# CNC Procedure 2015_024

Mar 11th

# 2016

## Procedure for Setting up MT-Link-i Personal Computer

**[Applicable for all FANUC CNC FS30iA/FS0iD and later series]**

# MT LINK-I

SETTING OF MT LINK-I ON PC:

Step1: Install software from the CD (total 3 software file to be installed)

Step2: Open MT Link-I Software the below screen will appear

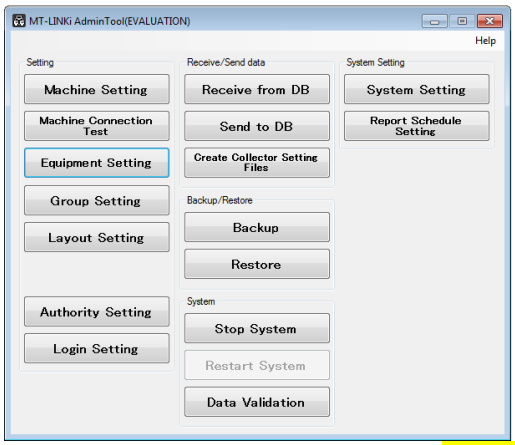


Step3: Select Machine setting and ADD MACHINES and Set IP ADDRESS for all the machines as below.

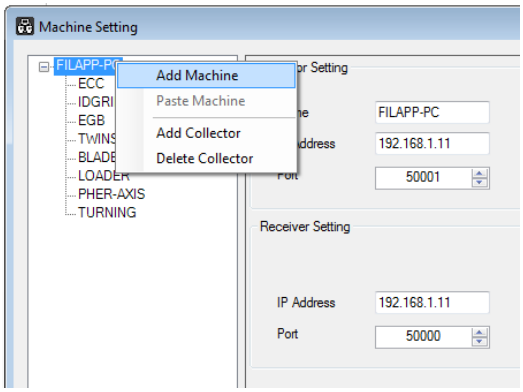


Step4: Select EQUIPMENT SETTING and select Icon and Select the

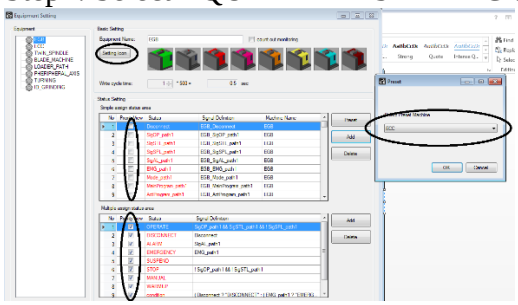

Step5: Select Group Setting and Add the equipment in equipment list

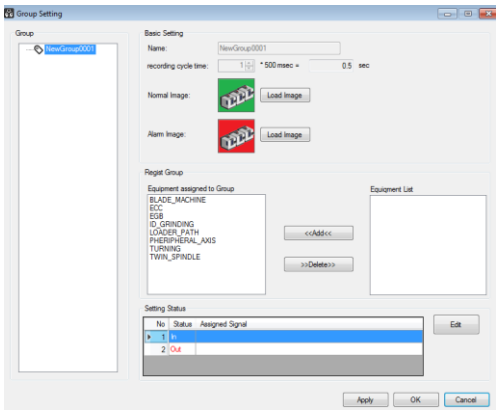


Step5: Select Layout Setting and do the Machine Placements

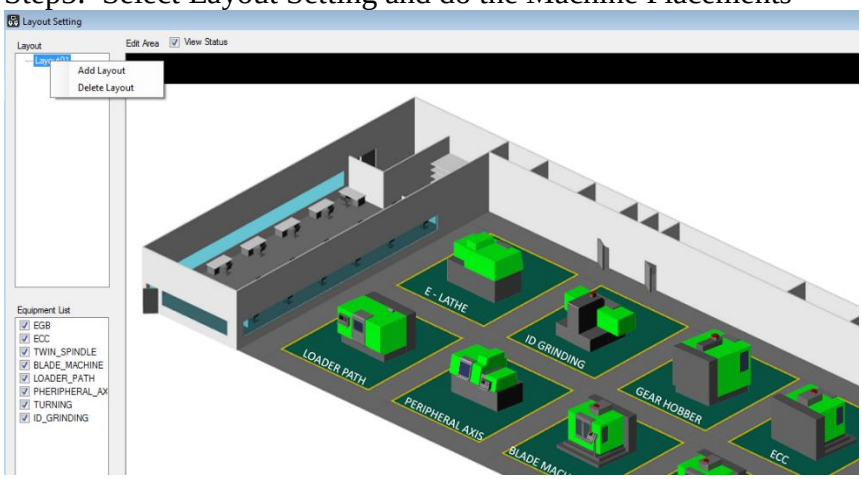


Step6: Select Authority Setting and do the User name and password setting

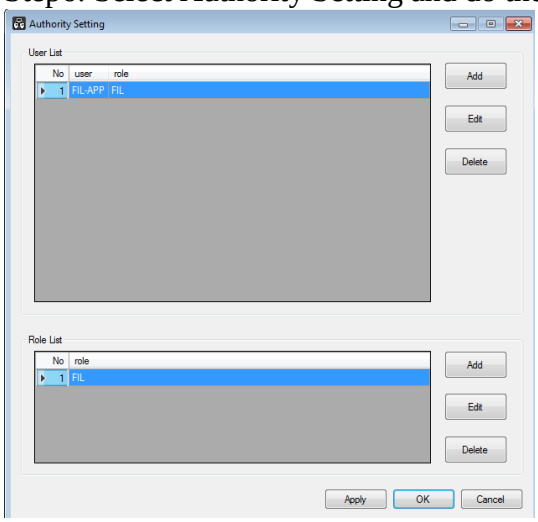


Step7: Select Send to DB and select reboot receiver and click Import DB

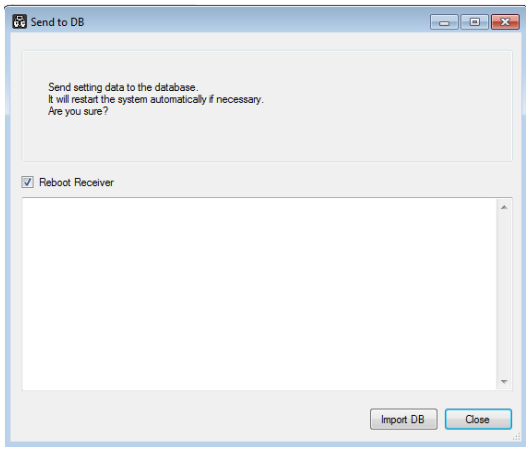


Step8: Select Create Collector Setting and enable Send Data to Collector and RUN

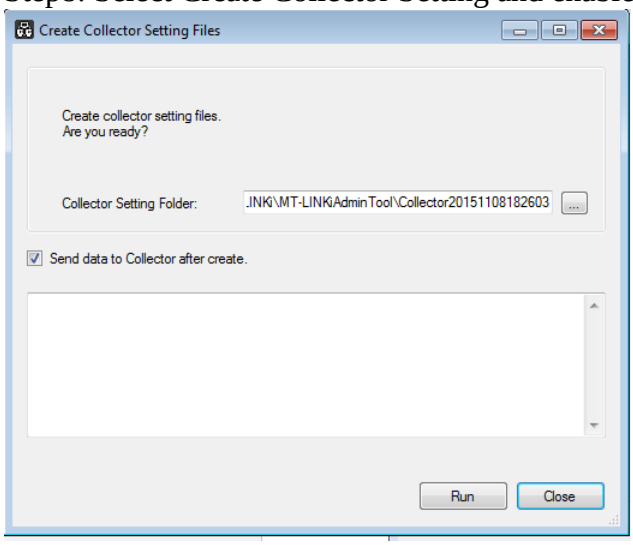


Step9: Select Stop Receiving and enable Receive running and Web Service and click OK

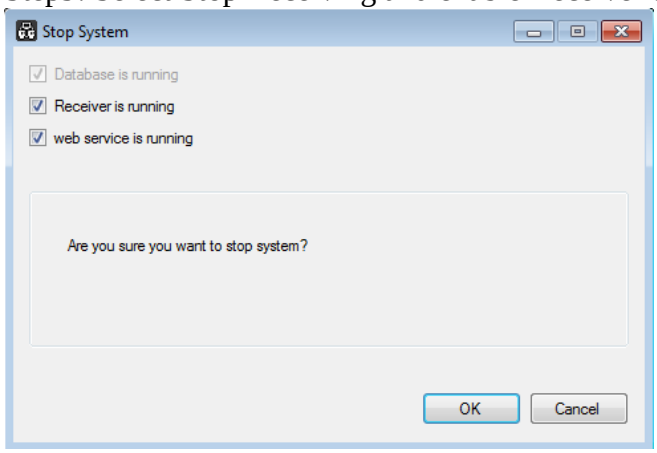


Step10: Select Restart System and Select Receive Running and Click OK

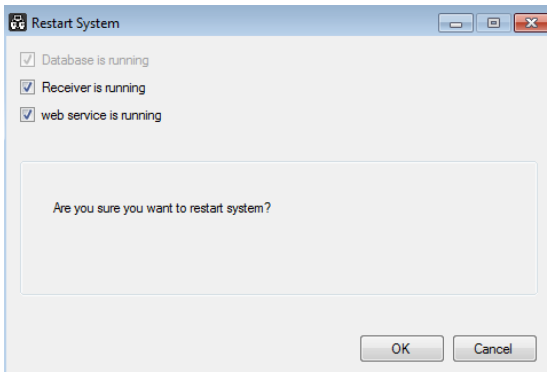


Step11: Select Data Check and click check

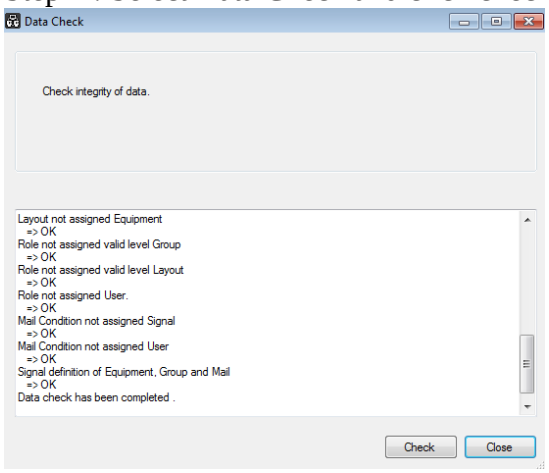


Step12: Open Google Chrome and call for below IP Address
http://192.168.1.11:3000

Enter User name as FIL-APP and Password as faapp.
Start Using the MT Link-I.